

WOONASQUATUCKET RIVER GREENWAY



MAYOR JORGE O. ELORZA
CITY OF PROVIDENCE

WOONASQUATUCKET
RIVER
GREENWAY



WOONASQUATUCKET RIVER
WATERSHED COUNCIL

Project Update
April 27, 2021

[illegible]

Part of the Great Streets Initiative is to develop the plan for **Providence's Urban Trail Network**. This is an ambitious plan to connect every Providence neighborhood to a safe, comfortable, high-quality shared-use path system, uniting many individual projects.



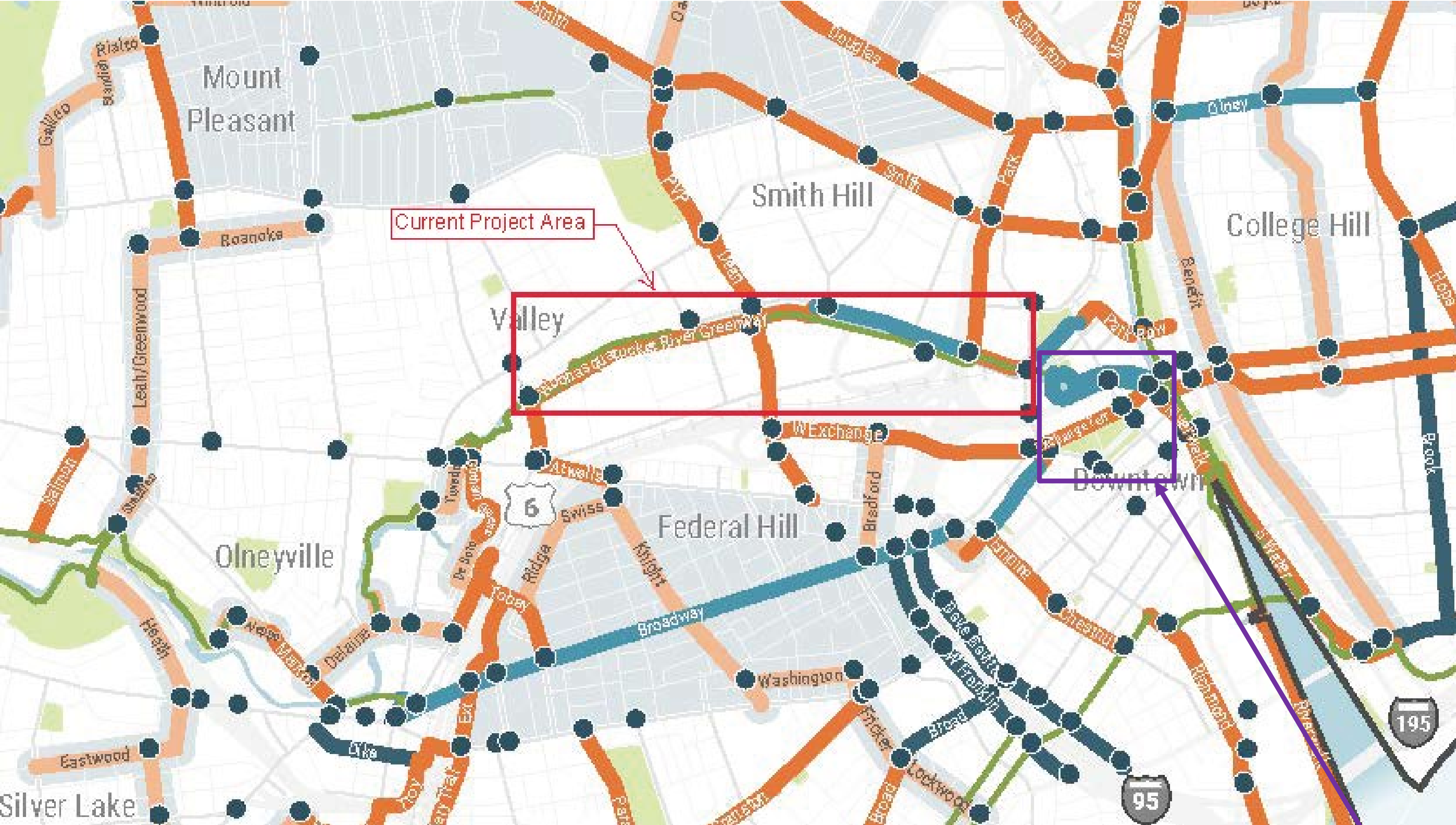

The **Woonasquicket Greenway Extension Project**, a key focus of the Woonasquicket Vision Plan and the Woonasquicket River Watershed Council and a key part of the Urban Trail Network. This project received nearly \$6 million in funding as part of the 2016-2025 State Transportation Improvement Program. This one-mile off-road, shared use path will provide a safe connection for those walking and biking between downtown Providence and Eagle Square. With an expected completion date of 2023, this project will improve the safety of pedestrians and bicyclists, provide additional transportation options for residents and visitors, enhance the urban/natural river interface, increase public recreational use of the riverfront, strengthen stormwater management, encourage economic development, and create stronger connections between Downtown and the Smith Hill, Valley, and Olneyville neighborhoods.

The area in the purple box is the project area for the **Unified Vision for Downtown Public Spaces**. More information about it can be found at imaginedowntownpvd.com

Project Schedule

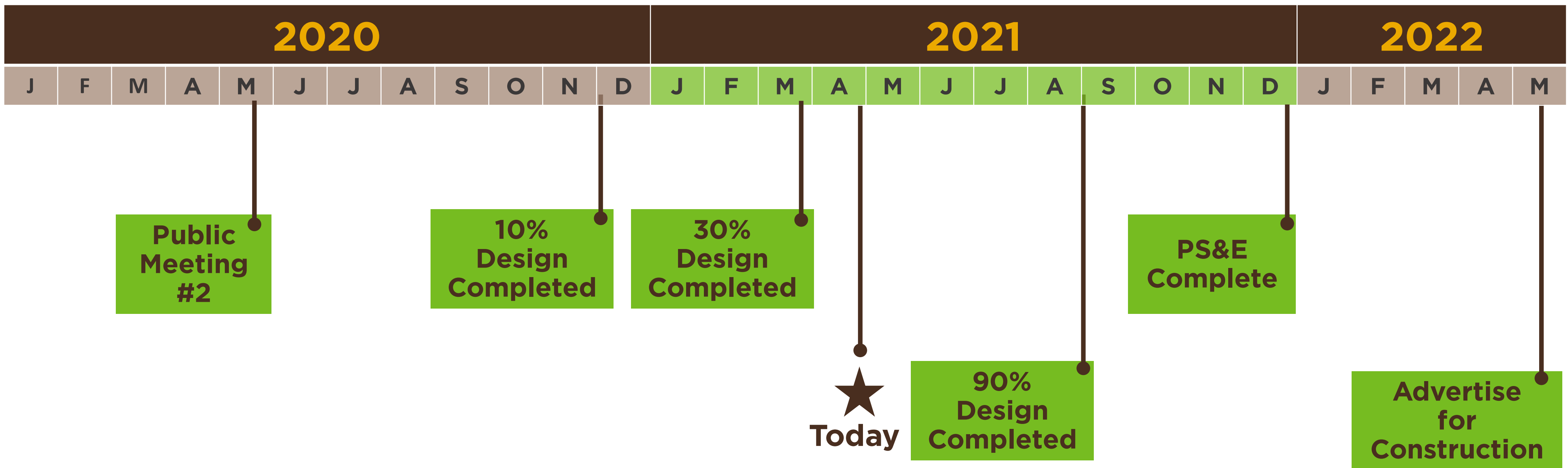

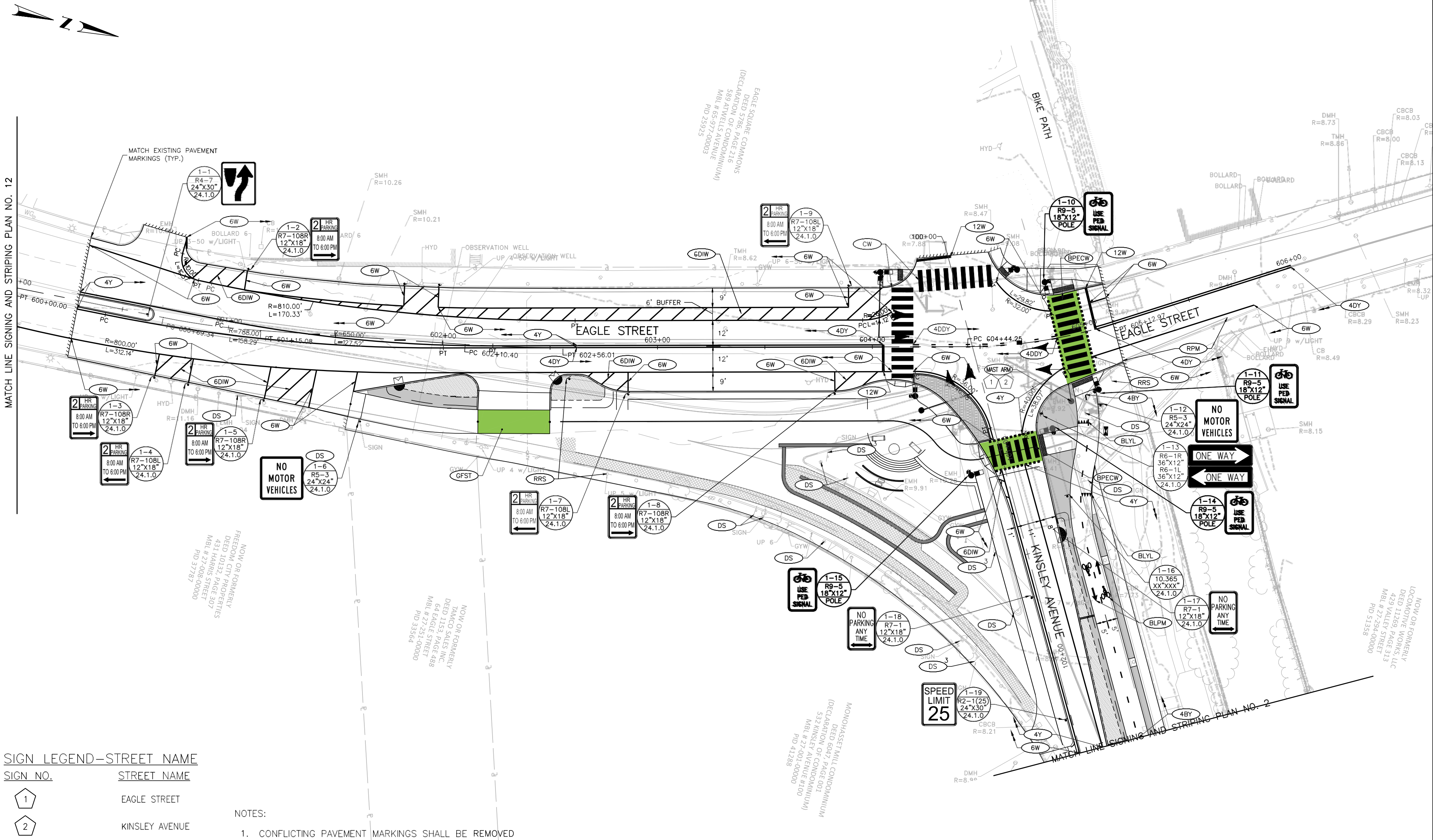

SIGN LEGEND-STREET NAME	
SIGN NO.	STREET NAME
1	EAGLE STREET
2	KINSLEY AVENUE

NOTES:
1. CONFLICTING PAVEMENT MARKINGS SHALL BE REMOVED



Horsley Witten Group, Inc.
Sustainable Environmental Solutions

WOONASQUATUCKET
RIVER
GREENWAY

DESIGNED BY: TJS
CHECKED BY: DBC
DATE: 02/2021
SHEET: 1
OF: 12

SCALE: 1" = 20'					
GRAPHIC SCALE					
REVISIONS			REVISIONS		
NO.	DATE	BY	NO.	DATE	BY

WOONASQUATUCKET RIVER
GREENWAY
PROVIDENCE RHODE ISLAND
SIGNING AND STRIPING PLAN



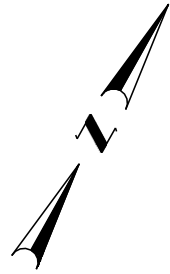

NOW OR FORMERLY
GNI REALTY LIMITED PARTNERSHIP,
BETTE LIGHT KROM,
BARBARA S. RUBIN,
DEED 8515, PAGE 247
459 VALLEY STREET
PID 51357

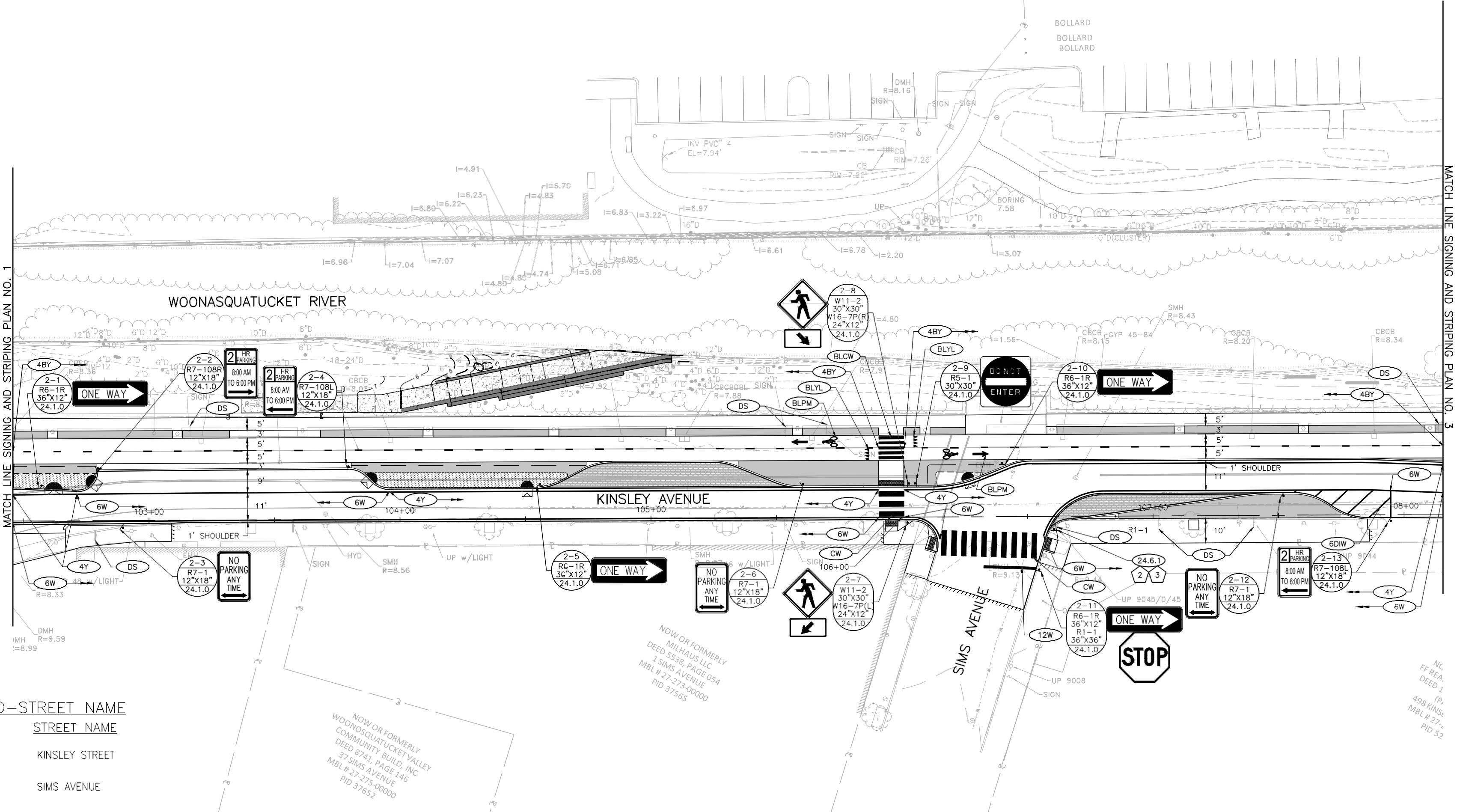

SIGN LEGEND-STREET NAME

SIGN NO.	STREET NAME
2	KINSLEY STREET
	SIMS AVENUE



Horsley Witten Group, Inc.
Sustainable Environmental Solutions

WOONASQUATUCKET
RIVER
GREENWAY

DESIGNED BY: TJS
CHECKED BY: DBC
DATE: 02/2021
SHEET: 2
OF: 12

SCALE: 1" = 20'					
GRAPHIC SCALE					
REVISIONS			REVISIONS		
NO.	DATE	BY	NO.	DATE	BY
1			1		
2			2		
3			3		
4			4		
5			5		
6			6		
7			7		
8			8		
9			9		
10			10		
11			11		
12			12		

WOONASQUATUCKET RIVER
GREENWAY
PROVIDENCE
RHODE ISLAND
SIGNING AND STRIPING PLAN



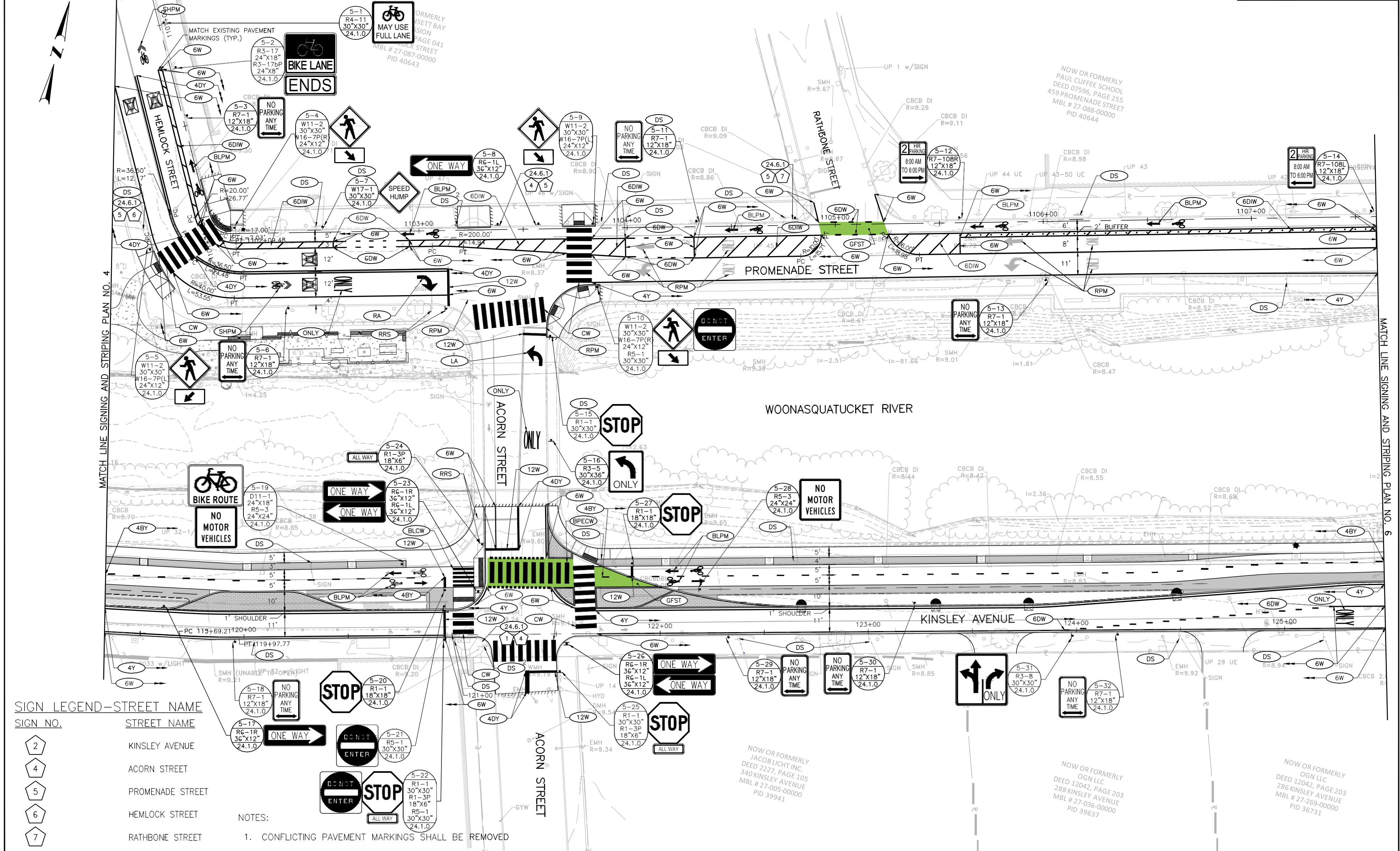

MATCH LINE SIGNING AND STRIPING PLAN NO. 5

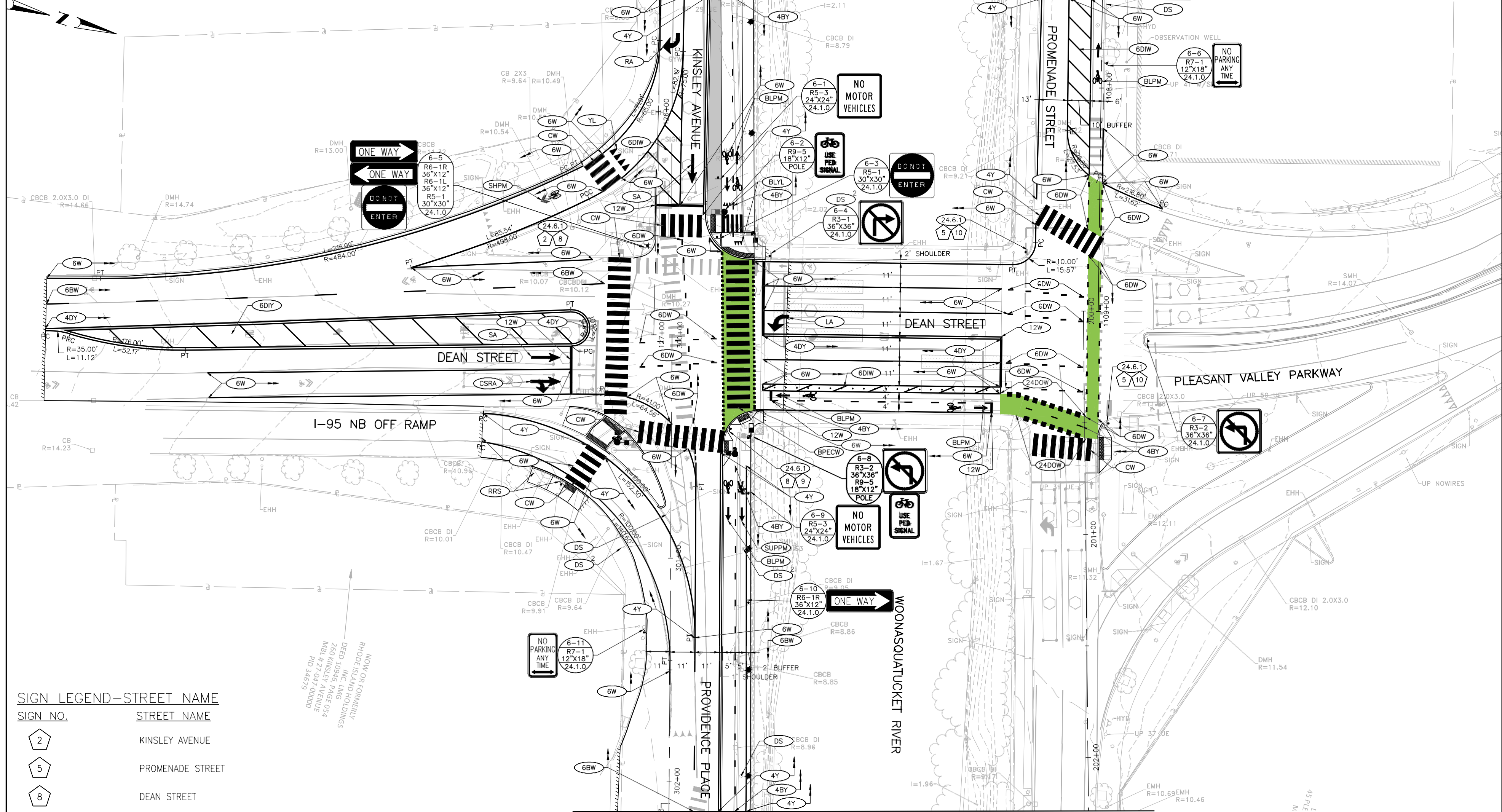

SIGN LEGEND-STREET NAME

SIGN NO.	STREET NAME
2	KINSLEY AVENUE
5	PROMENADE STREET
8	DEAN STREET
9	PROVIDENCE PLACE
10	PLEASANT VALLEY PARKWAY

NOTES:
1. CONFLICTING PAVEMENT MARKINGS SHALL BE REMOVED

	 Horsley Witten Group, Inc. Sustainable Environmental Solutions		<table><tr><td>DESIGNED BY:</td><td>TJS</td></tr><tr><td>CHECKED BY:</td><td>DBC</td></tr><tr><td>DATE:</td><td>02/2021</td></tr><tr><td>SHEET:</td><td>6</td></tr><tr><td>OF:</td><td>12</td></tr></table> <table><tr><td colspan="2">SCALE: 1" = 20'</td></tr><tr><td colspan="2">GRAPHIC SCALE</td></tr><tr><td>REVISIONS</td><td>REVISIONS</td></tr><tr><td>NO. DATE BY</td><td>NO. DATE BY</td></tr><tr><td>6</td><td></td></tr><tr><td>12</td><td></td></tr></table>	DESIGNED BY:	TJS	CHECKED BY:	DBC	DATE:	02/2021	SHEET:	6	OF:	12	SCALE: 1" = 20'		GRAPHIC SCALE		REVISIONS	REVISIONS	NO. DATE BY	NO. DATE BY	6		12		<table><tr><td colspan="2">WOONASQUATUCKET RIVER GREENWAY</td></tr><tr><td>PROVIDENCE</td><td>RHODE ISLAND</td></tr><tr><td colspan="2">SIGNING AND STRIPING PLAN</td></tr></table>	WOONASQUATUCKET RIVER GREENWAY		PROVIDENCE	RHODE ISLAND	SIGNING AND STRIPING PLAN	
DESIGNED BY:	TJS																															
CHECKED BY:	DBC																															
DATE:	02/2021																															
SHEET:	6																															
OF:	12																															
SCALE: 1" = 20'																																
GRAPHIC SCALE																																
REVISIONS	REVISIONS																															
NO. DATE BY	NO. DATE BY																															
6																																
12																																
WOONASQUATUCKET RIVER GREENWAY																																
PROVIDENCE	RHODE ISLAND																															
SIGNING AND STRIPING PLAN																																

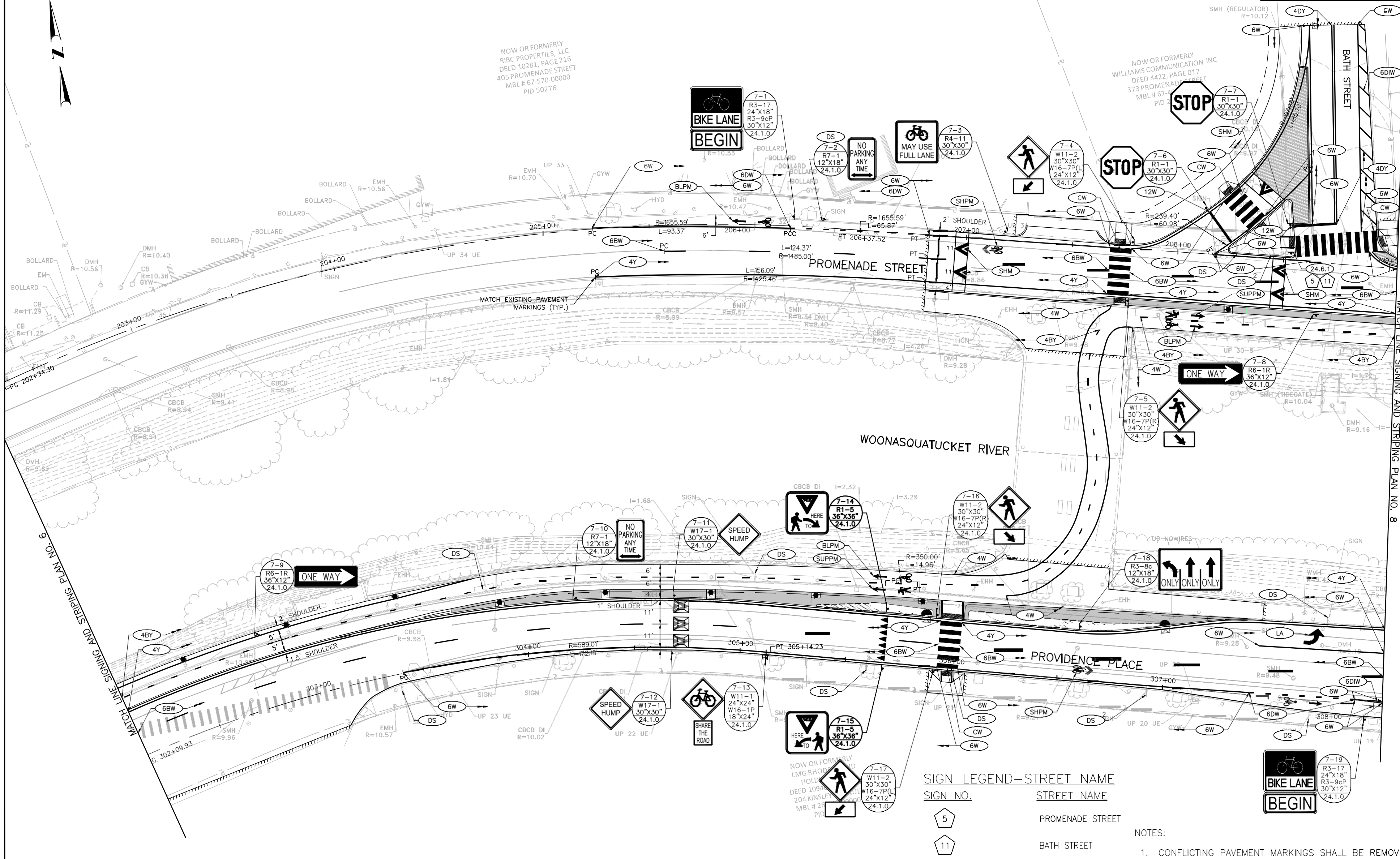

SIGN LEGEND-STREET NAME	
SIGN NO.	STREET NAME
5	PROMENADE STREET
11	BATH STREET

NOTES:
1. CONFLICTING PAVEMENT MARKINGS SHALL BE REMOVED



Horsley Witten Group, Inc.
Sustainable Environmental Solutions

WOONASQUATTUCKET
RIVER
GREENWAY

DESIGNED BY: TJS
CHECKED BY: DBC
DATE: 02/2021
SHEET: 7
OF: 12

SCALE: 1" = 20'					
REVISIONS			REVISIONS		
NO.	DATE	BY	NO.	DATE	BY

WOONASQUATTUCKET RIVER
GREENWAY
PROVIDENCE
RHODE ISLAND
SIGNING AND STRIPING PLAN



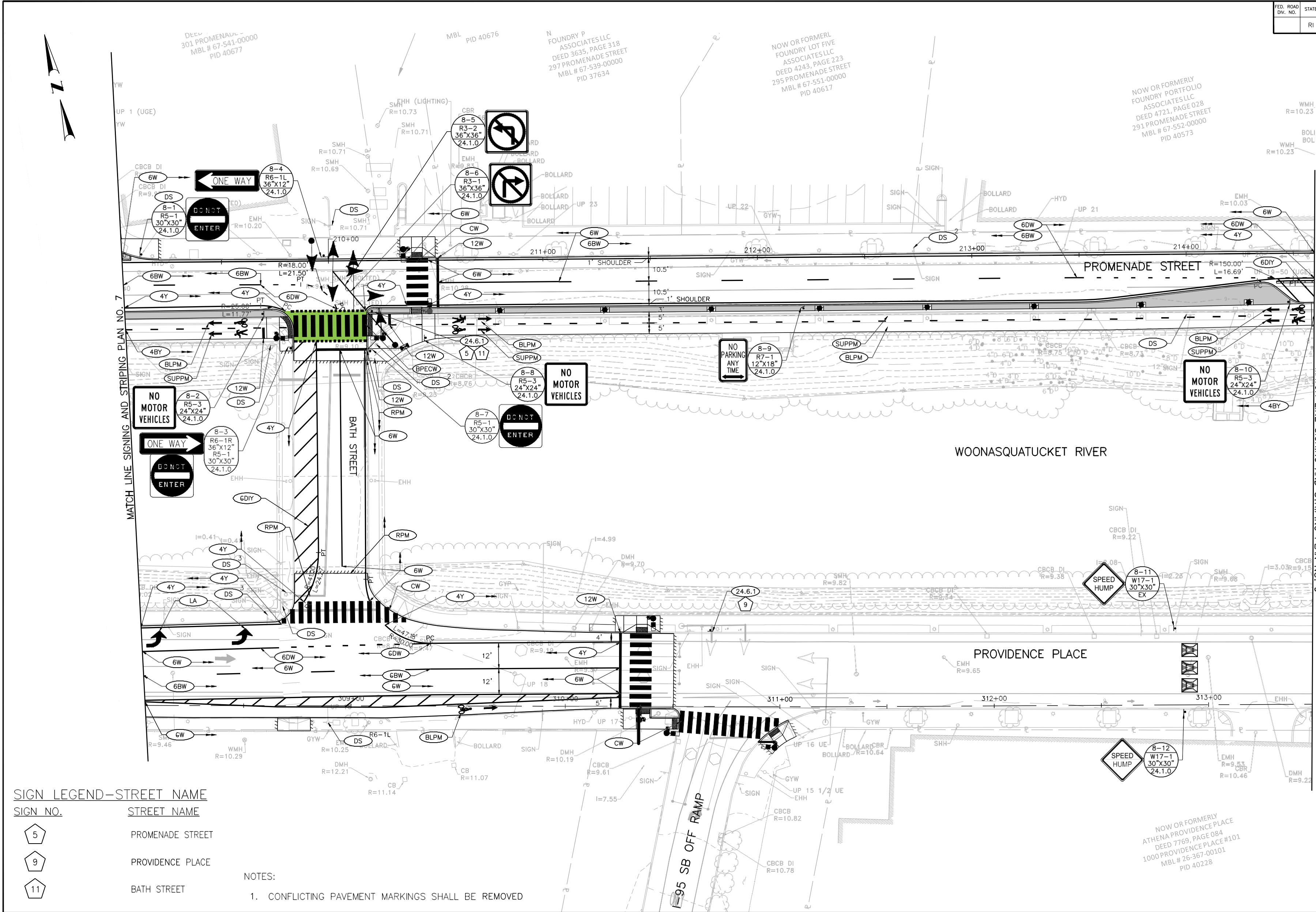

SIGN LEGEND-STREET NAME	
SIGN NO.	STREET NAME
5	PROMENADE STREET
9	PROVIDENCE PLACE
11	BATH STREET

- NOTES:
1. CONFLICTING PAVEMENT MARKINGS SHALL BE REMOVED



Horsley Witten Group, Inc.
Sustainable Environmental Solutions

WOONASQUATUCKET
RIVER
GREENWAY

DESIGNED BY: TJS
CHECKED BY: DBC
DATE: 02/2021
SHEET: 8
OF: 12

SCALE: 1" = 20'					
GRAPHIC SCALE					
REVISIONS			REVISIONS		
NO.	DATE	BY	NO.	DATE	BY

WOONASQUATUCKET RIVER
GREENWAY
PROVIDENCE
RHODE ISLAND
SIGNING AND STRIPING PLAN

FED. ROAD DIST. NO.	STATE	FEDERAL AID PROJECT NO.	FISCAL YEAR	SHEET NO.	TOTAL SHEETS
	RI	XXX-YYYY(ZZZ)	2021	28	92

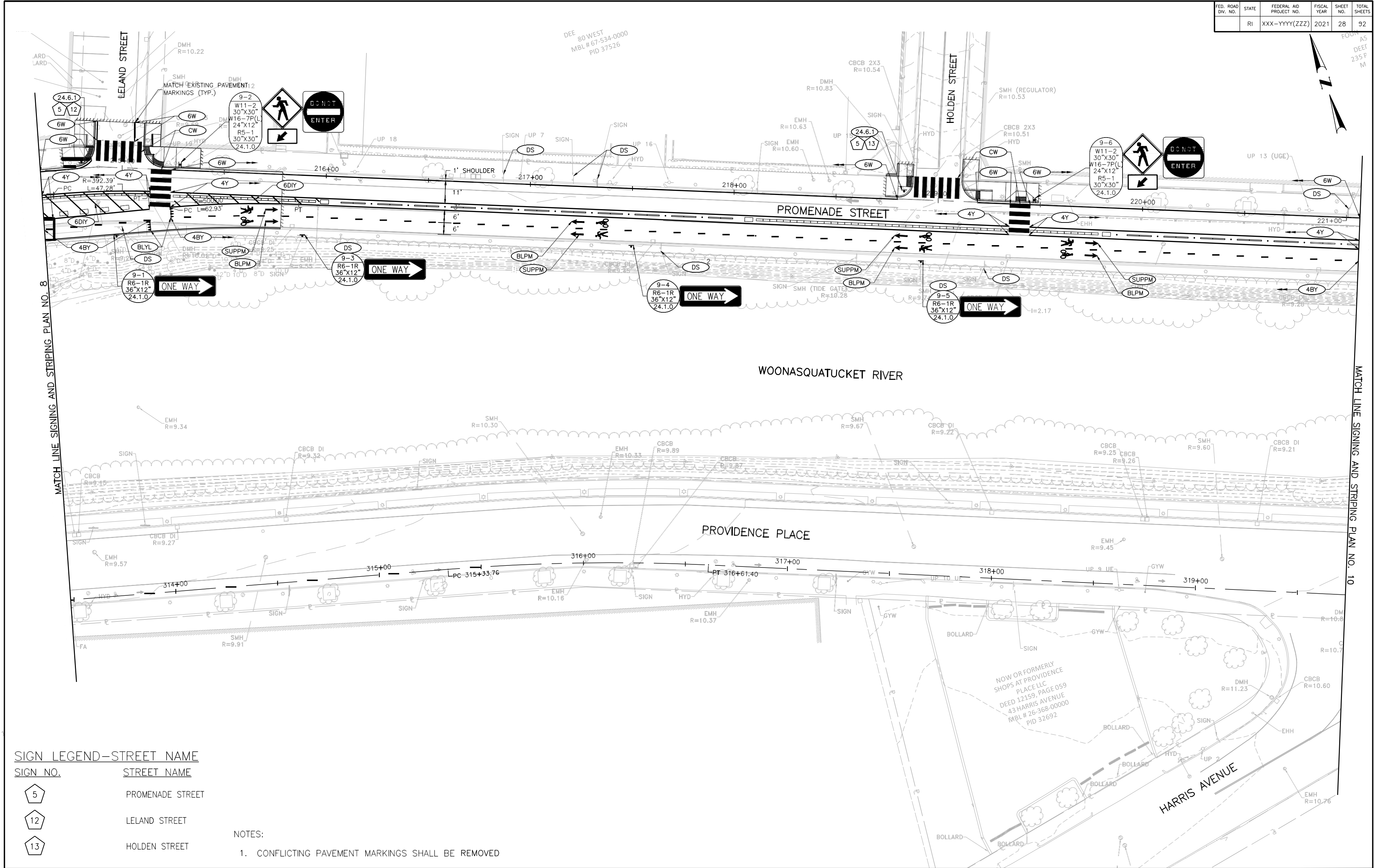

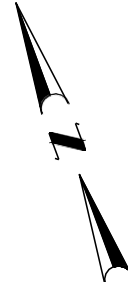

SIGN LEGEND—STREET NAME

SIGN NO.

STREET NAME

5

PROMENADE STREET

14

PARK STREET

NOTES:

1. CONFLICTING PAVEMENT MARKINGS SHALL BE REMOVED

JR FORMERLY
Y PARCEL FIFTEEN
SOCIATES LLC
3635, PAGE 322
ROMENADE STREET
BL # 42-253-00000
PID 34883

NOW OR FORMERLY
PROVIDENCE PLACE GROUP
DEED 06428, PAGE 26
1 PROVIDENCE PLACE
MBL # 19-136-000
PID 40024

NOW OR FORMERLY
NATIONAL RAILROAD PASSENGER
CORP AMTRACK
151 FRANCIS STREET
MBL # 19-125-000
PID 26678

MATCH LINE SIGNING AND STRIPING PLAN NO. 9

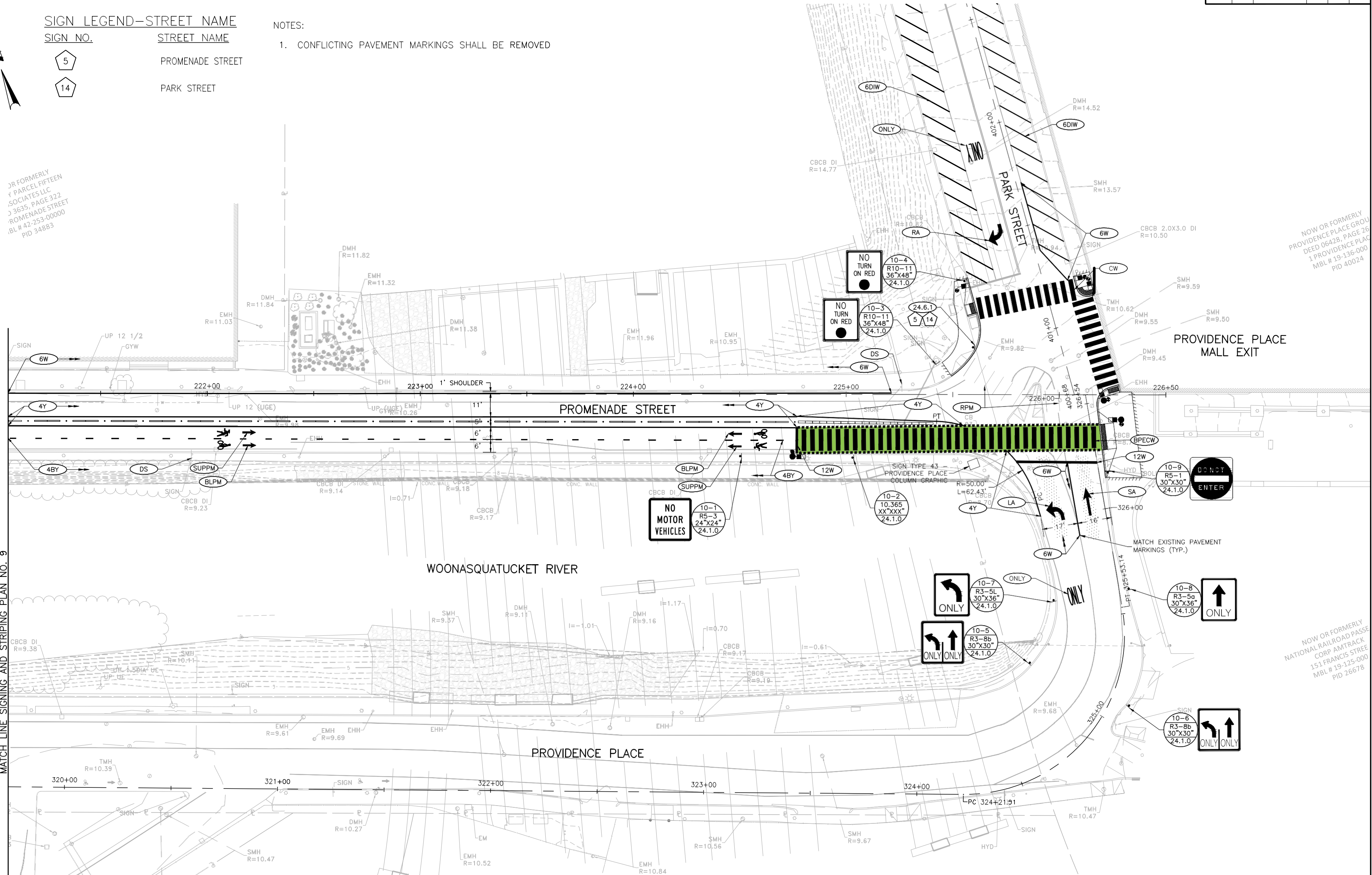

Horsley Witten Group, Inc.
Sustainable Environmental Solutions

WOONASQUATUCKET
RIVER
GREENWAY

DESIGNED BY: TJS
CHECKED BY: DBC
DATE: 02/2021
SHEET: 10
OF: 12

SCALE: 1" = 20'					
GRAPHIC SCALE					
REVISIONS			REVISIONS		
NO.	DATE	BY	NO.	DATE	BY

WOONASQUATUCKET RIVER
GREENWAY
PROVIDENCE
RHODE ISLAND
SIGNING AND STRIPING PLAN



Left: current street view via Google of Park Street and Promenade intersection with existing I-95 NB Viaduct bridges.



Right: rendering of expanded sidewalk space along Promenade Street with new I-95 NB Viaduct abutment location. Not pictured: Woonasquatucket River Greenway facility, which will be constructed along the river (left hand side of image.)

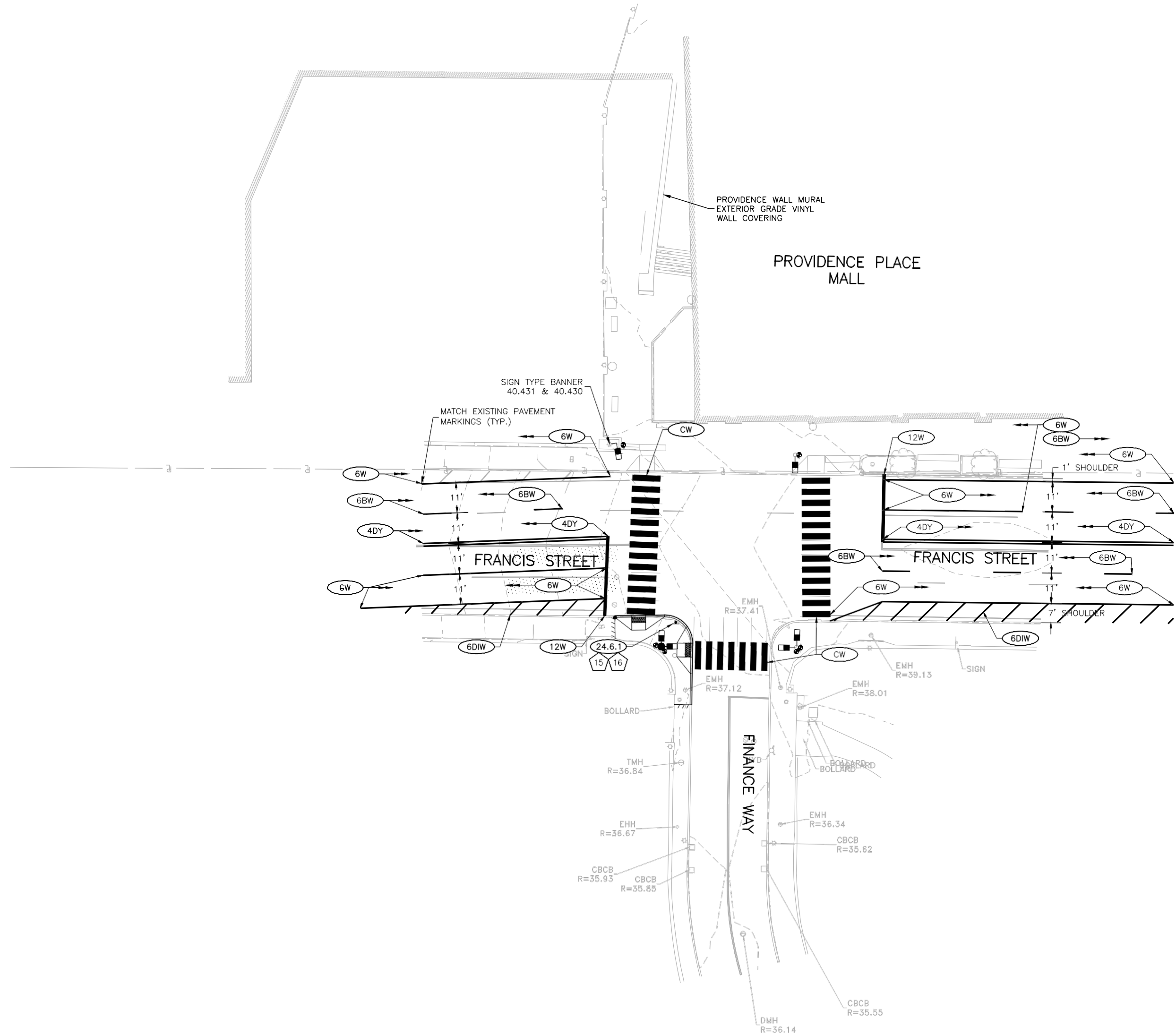

SIGN LEGEND-STREET NAME

SIGN NO.	STREET NAME
15	FRANCIS STREET
16	FRANCIS WAY

- NOTES:
1. CONFLICTING PAVEMENT MARKINGS SHALL BE REMOVED



Horsley Witten Group, Inc.
Sustainable Environmental Solutions

WOONASQUATUCKET
RIVER GREENWAY

DESIGNED BY: TJS
CHECKED BY: DBC
DATE: 02/2021
SHEET: 11
OF: 12

SCALE: 1" = 20'					
REVISIONS			REVISIONS		
NO.	DATE	BY	NO.	DATE	BY
11					
12					

WOONASQUATUCKET RIVER
GREENWAY

PROVIDENCE RHODE ISLAND

SIGNING AND STRIPING PLAN

STAGE 1: SPRING 2021 – FALL 2022

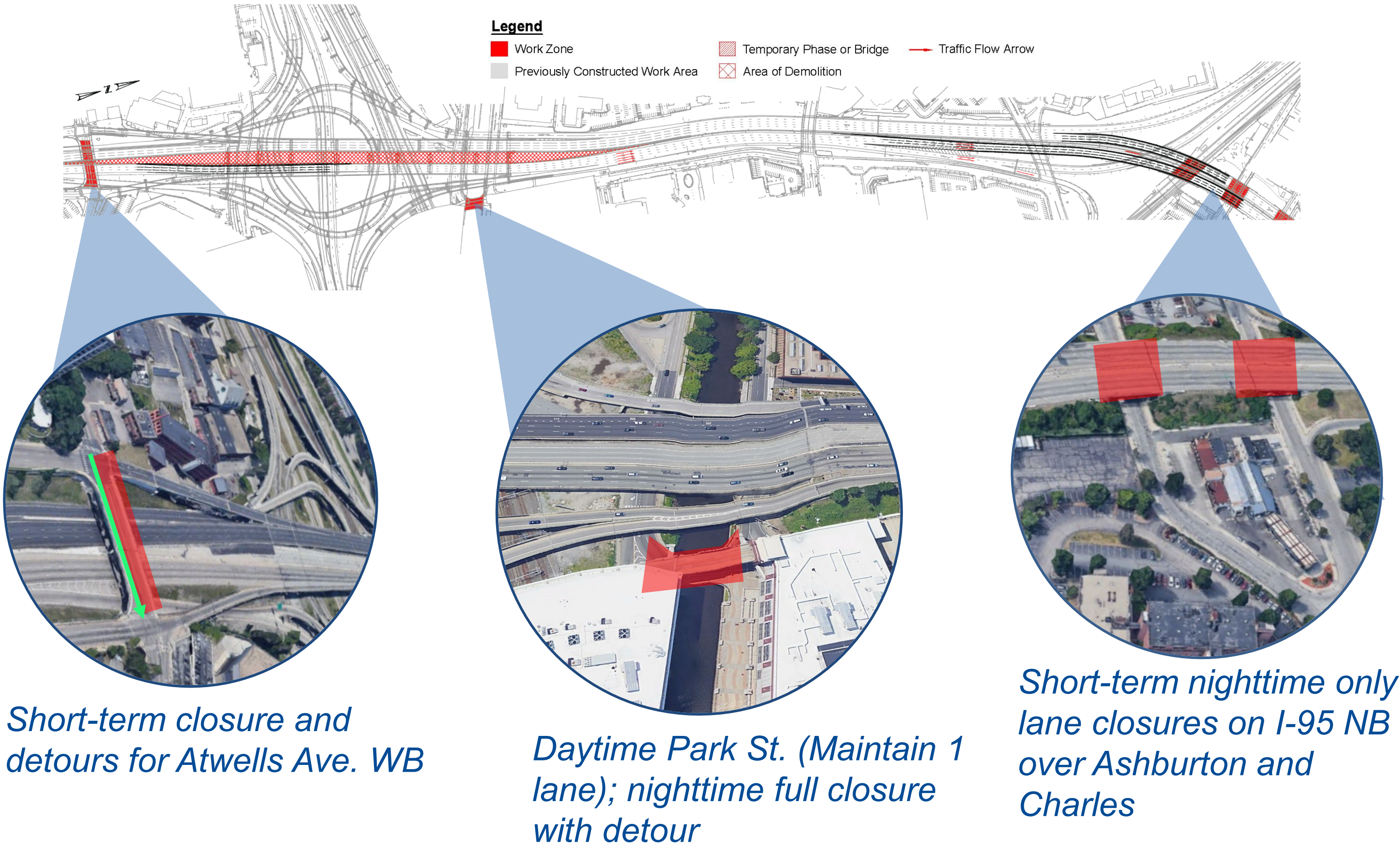

STAGE 1: SPRING 2021 – FALL 2022

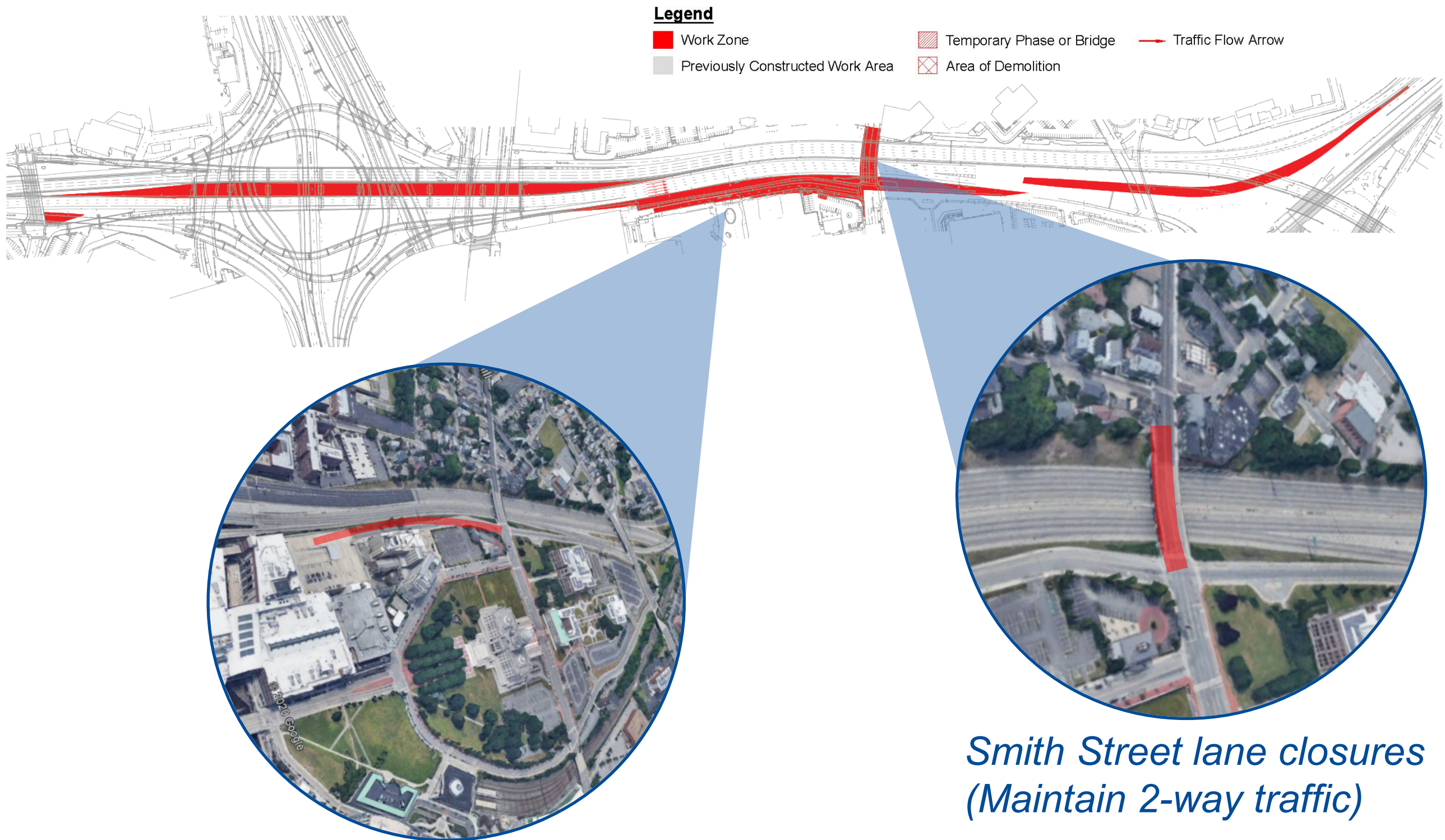

Short-term closure and detours for Park Street

Smith Street lane closures (Maintain 2-way traffic)

STAGE 2: FALL 2022 – FALL 2023

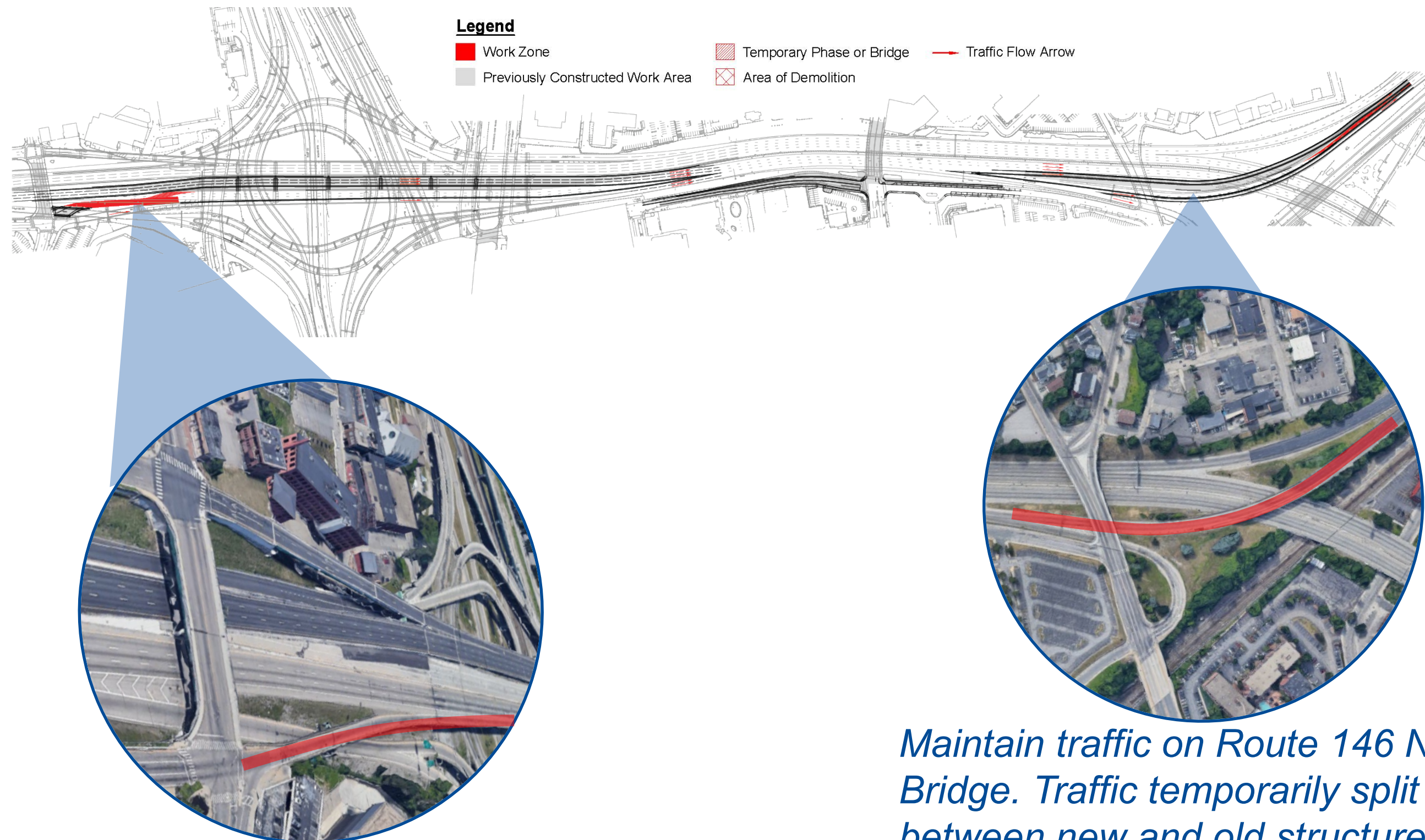

*Short-term nighttime only closure
and detours for Atwells on-ramp*

*Maintain traffic on Route 146 NB
Bridge. Traffic temporarily split
between new and old structure.*

STAGE 2: FALL 2022 – FALL 2023

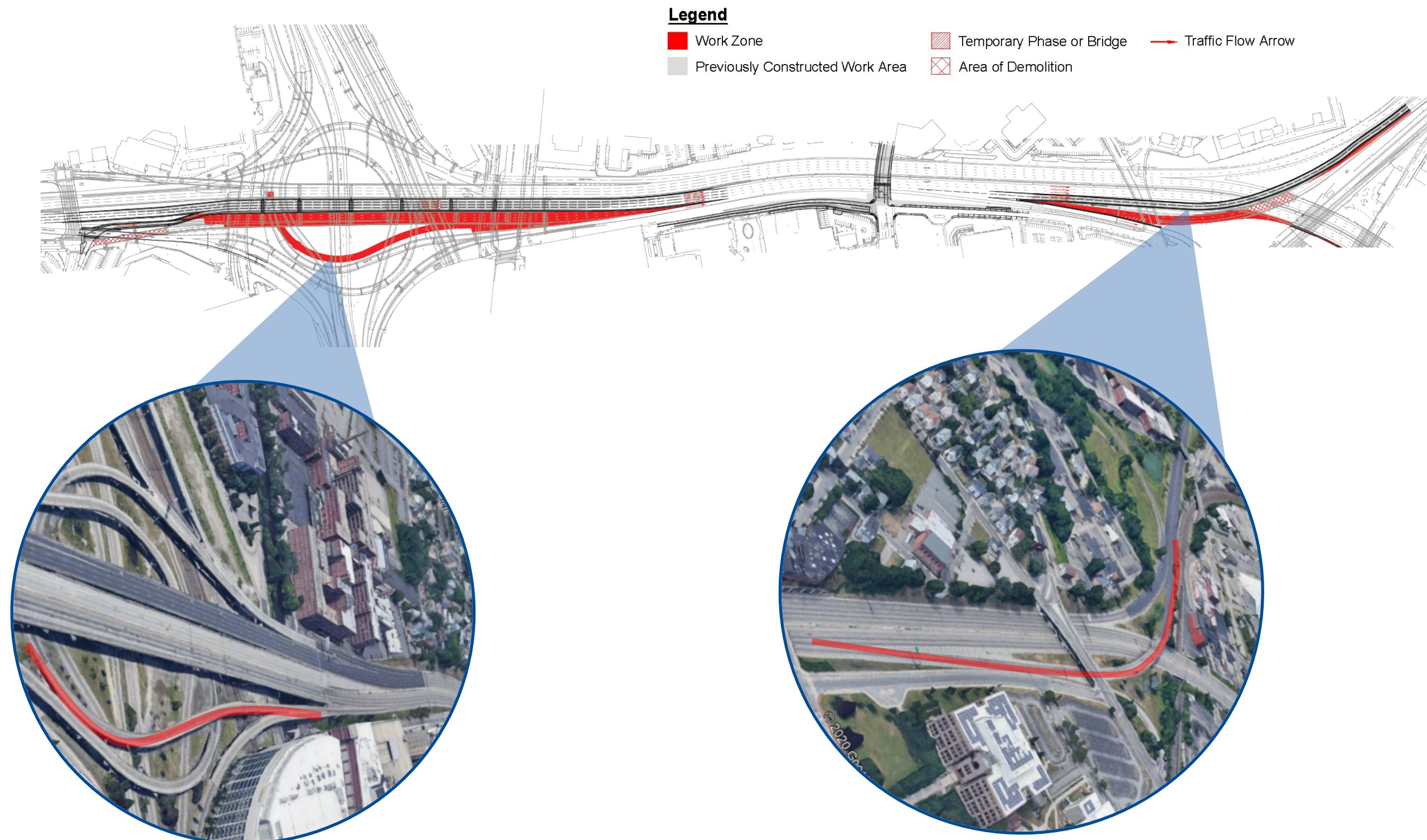

*Short-term nighttime closure
and detours for Ramp from
Route 6/10 to I-95 NB (West)*

*Short-term weekend only closure
and detours for Route 146 NB
ramp*

STAGE 3: FALL 2023 – SUMMER 2025

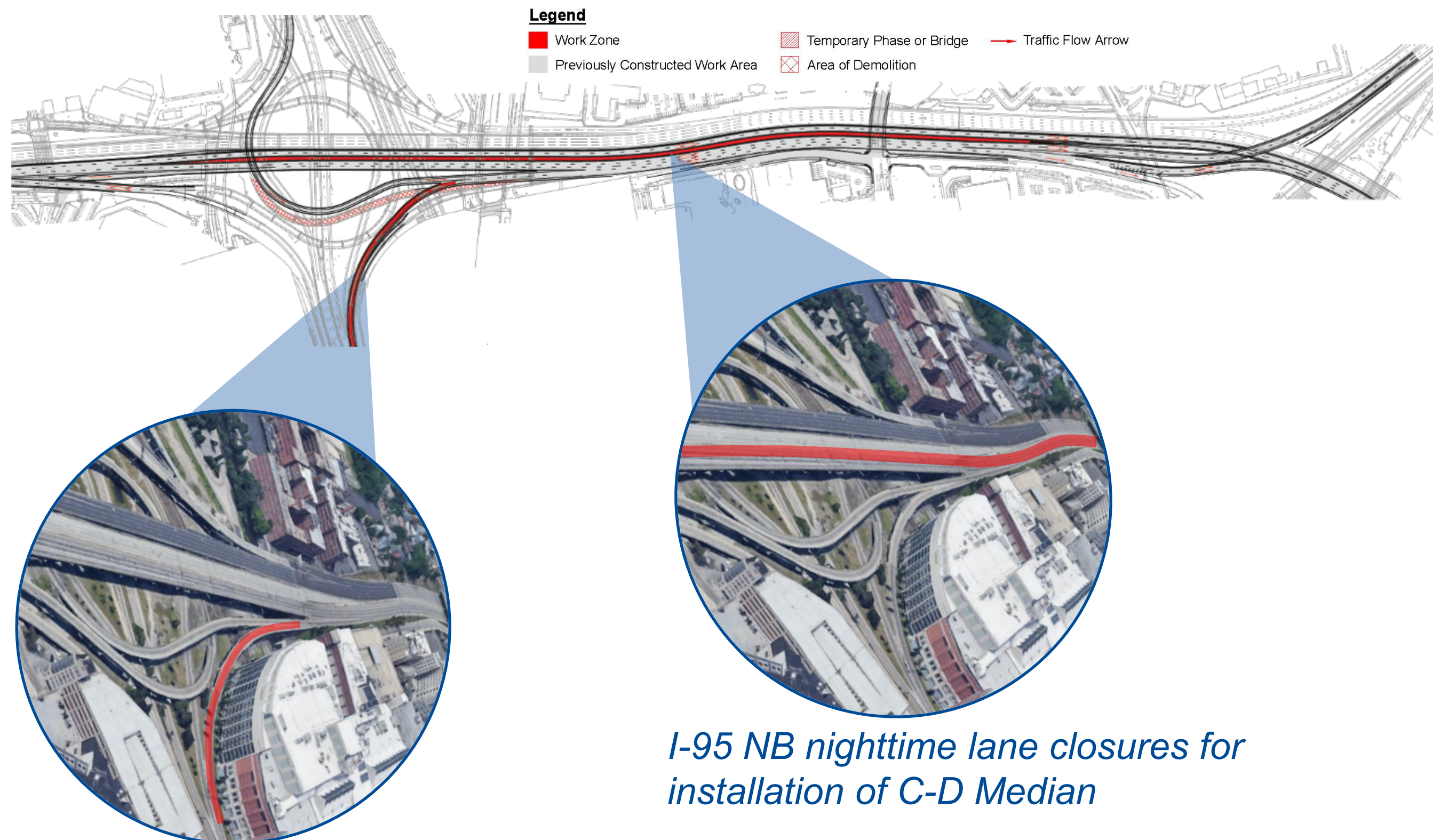

STAGE 3: FALL 2023 – SUMMER 2025

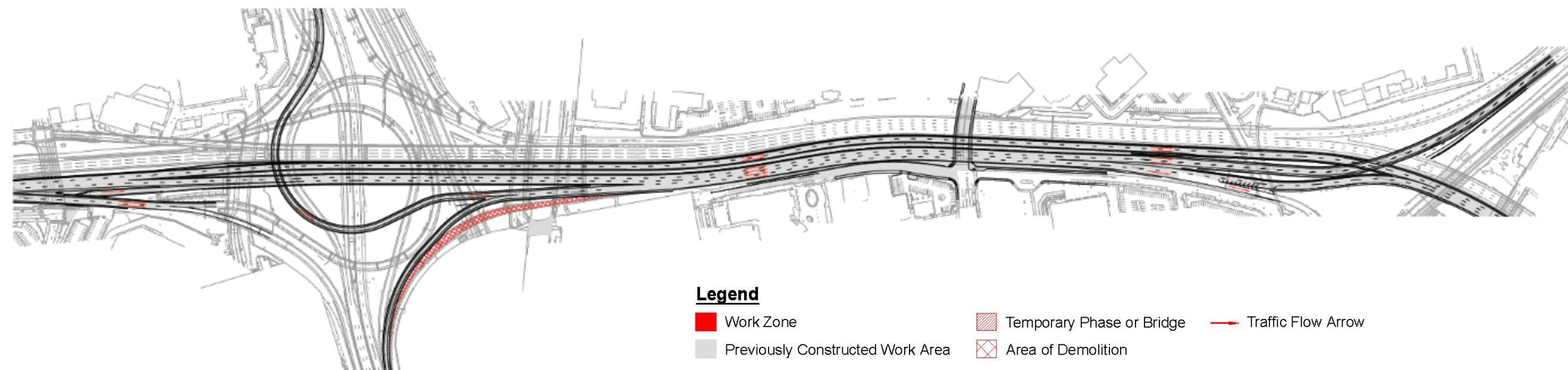

- Demolish existing Ramp from Downtown (east)
- Final Paving
- Project Completion

THANK YOU!

Alicia Lehrer, Executive Director, WRWC
(401) 861-9046

alehrer@wrwc.org

www.wrwc.org

Jessica Pflaumer, AICP, City of Providence
(401) 680-8519

jpflaumer@providenceri.gov

www.providenceri.gov/planning/woonasquatucket

**WOONASQUATUCKET
RIVER GREENWAY**



MAYOR JORGE O. ELORZA

**WOONASQUATUCKET
RIVER
GREENWAY**



**WOONASQUATUCKET RIVER
WATERSHED COUNCIL**